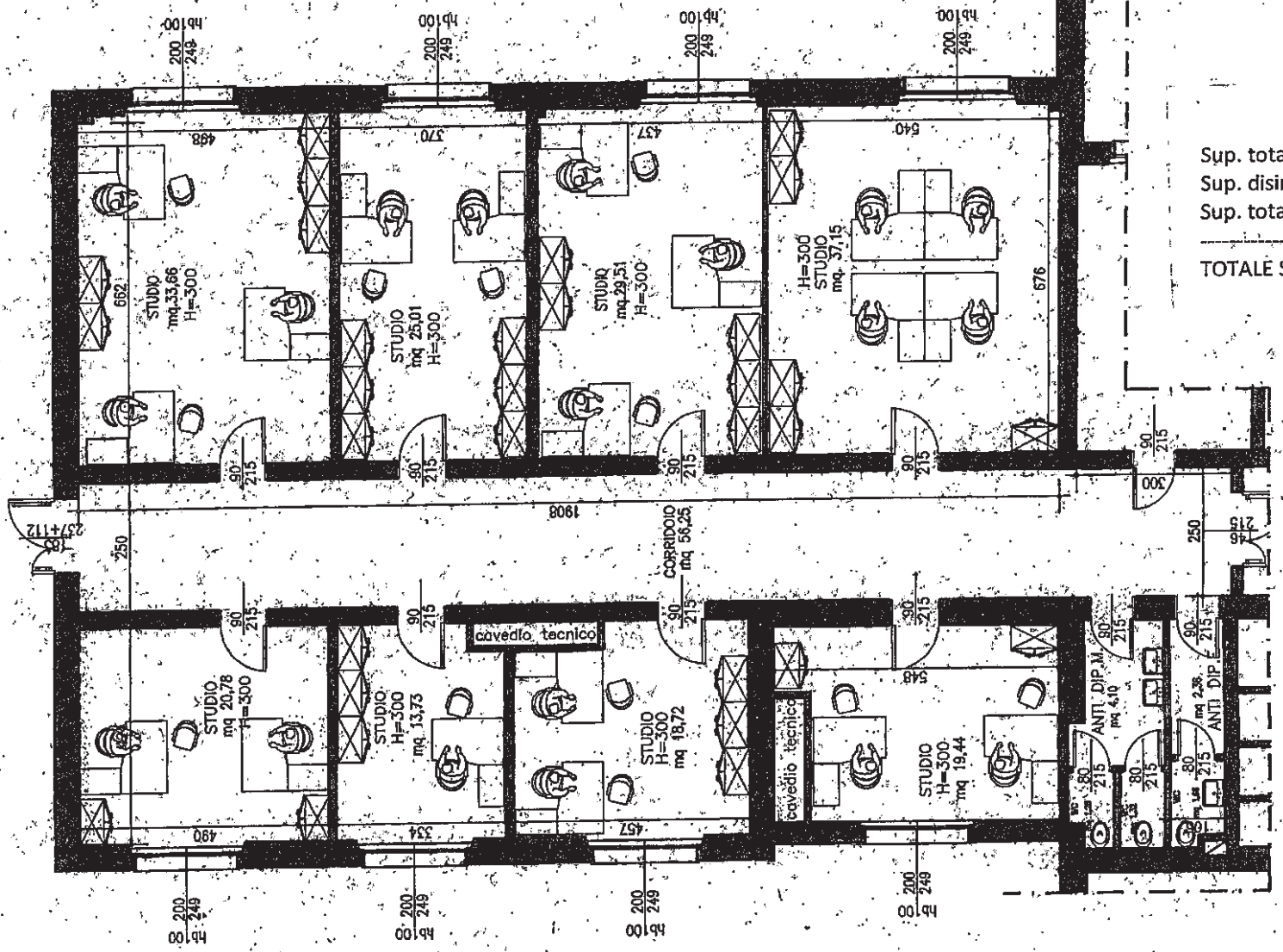

Sup. totale uffici:	198 mq
Sup. disimpegno:	57 mq
Sup. totale servizi igienici:	10 mq
TOTALE SUPERFICIE	265 MQ